COLOMBA

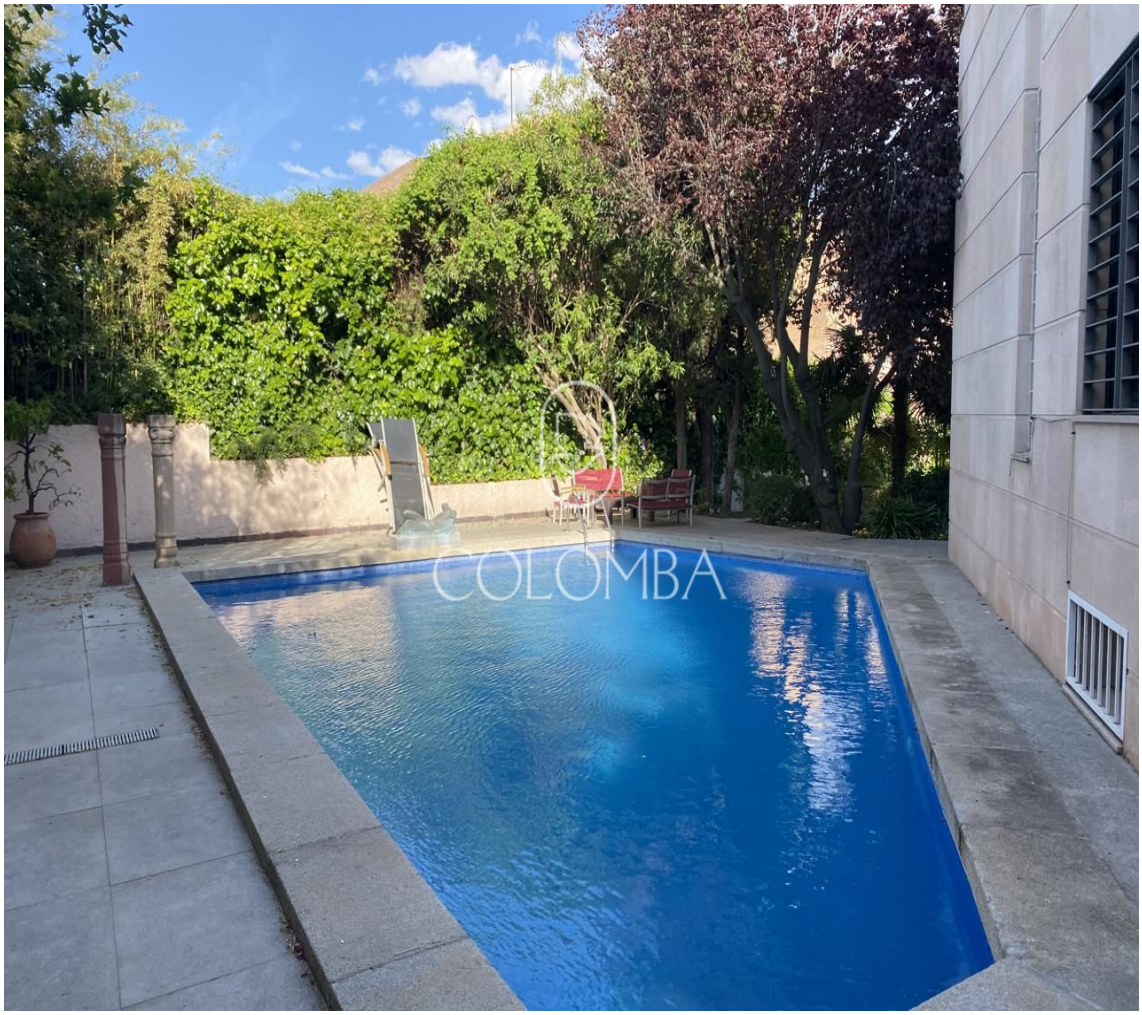

Discover your new house

Hortaleza, Parque Conde de Orgaz - Piovera

Ref: MA20816

Prix: 4.400

Paloma Diez-Hochleitner
Tel: (+34) 649 998 962
Email: palomadiez@colomba.es

Patricia Guillaumet
Tel: (+34) 609 533 097
Email: patriciaguillaumet@colomba.es

Take a first look

Useful surface: 350 m2
Number of bedrooms: 3
Number of bathrooms: 3
Plot area: 600 m2
Energy consumption: B
CO2 emissions: N/A

Description

Colomba Real Estate presents this beautiful modern chalet very close to the Arturo Soria Plaza Shopping Center.

Independent chalet of 300 m2 in Parque Conde de Orgaz.

It consists of 3 main bedrooms + 1 that can be used as a guest room or office. The master bedroom is en suite with built-in wardrobes, 2 bedrooms that share a bathroom. There is a terrace on the first floor. All bedrooms with built-in wardrobes.

Powder room.
South, East orientation.
Alarm.

Diesel heating. Centralized fans.
Solar panels.
Air conditioning.

The kitchen is equipped, it has a swimming pool and a garage for 2 cars (although there is no problem parking on the street).

The chalet has a modern architecture.

Colomba Real Estate
We speak English
Spanish and French real estate agents
We speak Portuguese

More options on our website:
www.colomba.es









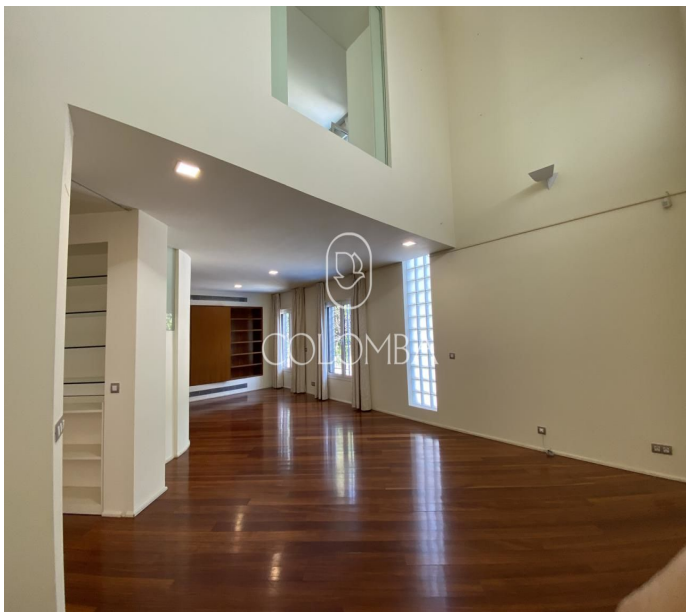







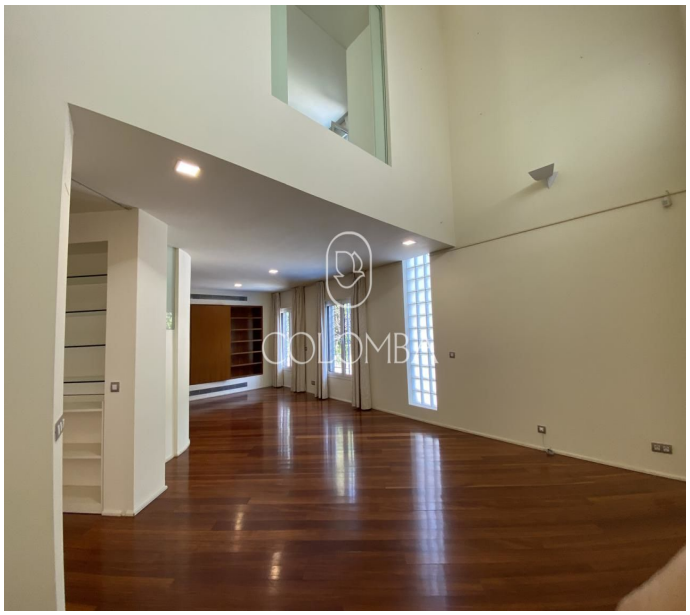








COLOMBA


COLOMBA


COLOMBA

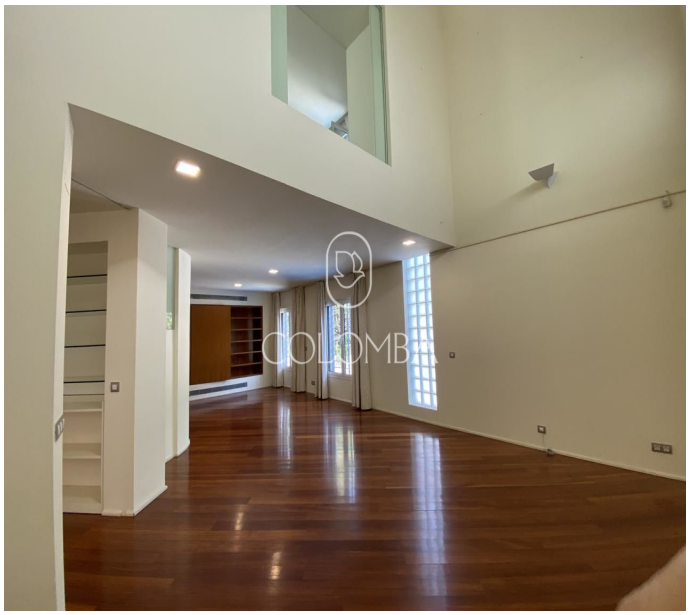
COLOMBA


COLOMBA


COLOMBA